

# University of Oregon

Erb Memorial Union Expansion & Renovation

**Subject Area Committee Meeting**

SERA Architects

FEB 04, 2014

# **BUILDING FINISHES**



# EMU INTERIOR

## WHAT DOES THE EMU FEEL LIKE?

- WARM
- WOODY
- SOFT
- NATURAL MATERIALS
- NATURAL LIGHT



# HEARTH





# STUDENT STREET



# STUDENT STREET



- |   |  |
|---|--|
|  TRANSPARENT GLASS |  PAINTED GYPSUM BOARD |
|  BACKPAINTED GLASS |  FELT                 |
|  COLORED GLASS     |  WOOD                 |

# STUDENT STREET

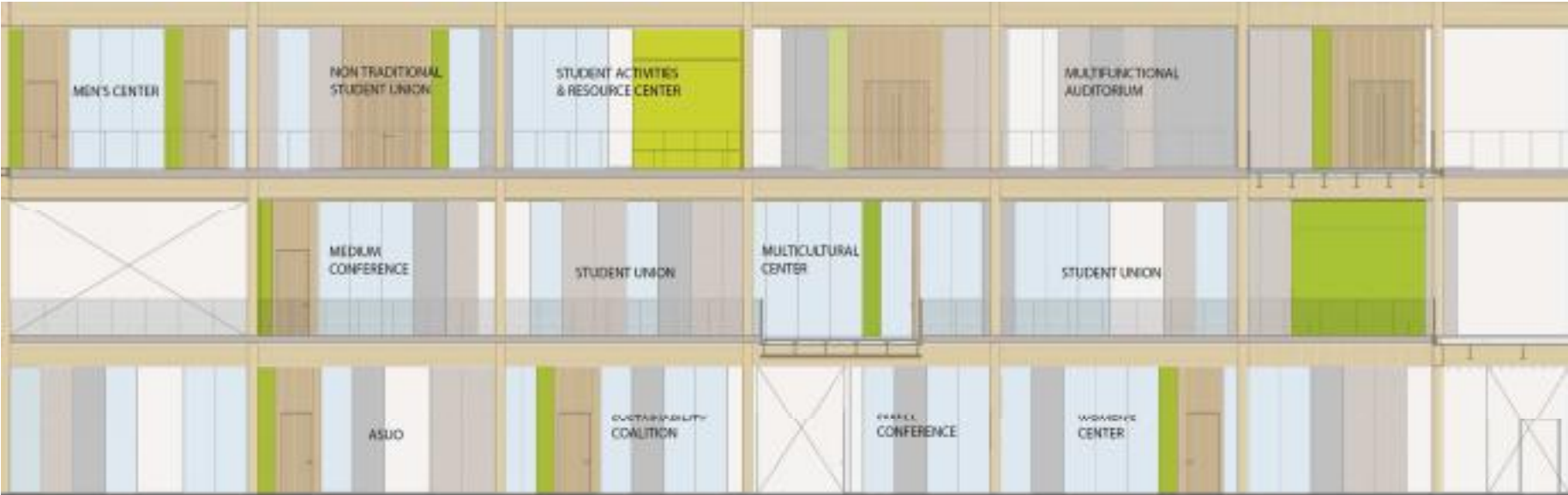

- TRANSPARENT GLASS
- BACKPAINTED GLASS
- COLORED GLASS
- PAINTED GYPSUM BOARD
- FELT
- WOOD



# STUDENT STREET





# “O” LOUNGE



# CRAFT CENTER







FT. COURT – VIEW SOUTH

# CONFERENCE ROOMS





# CONFERENCE ROOMS



# AUDITORIUM



ACOUSTIC CURTAIN OPTION



# AUDITORIUM



ACOUSTIC PANEL OPTION

# PROGRAM AREAS / STUDENT UNIONS





# GROUND FLOOR NORTH WING

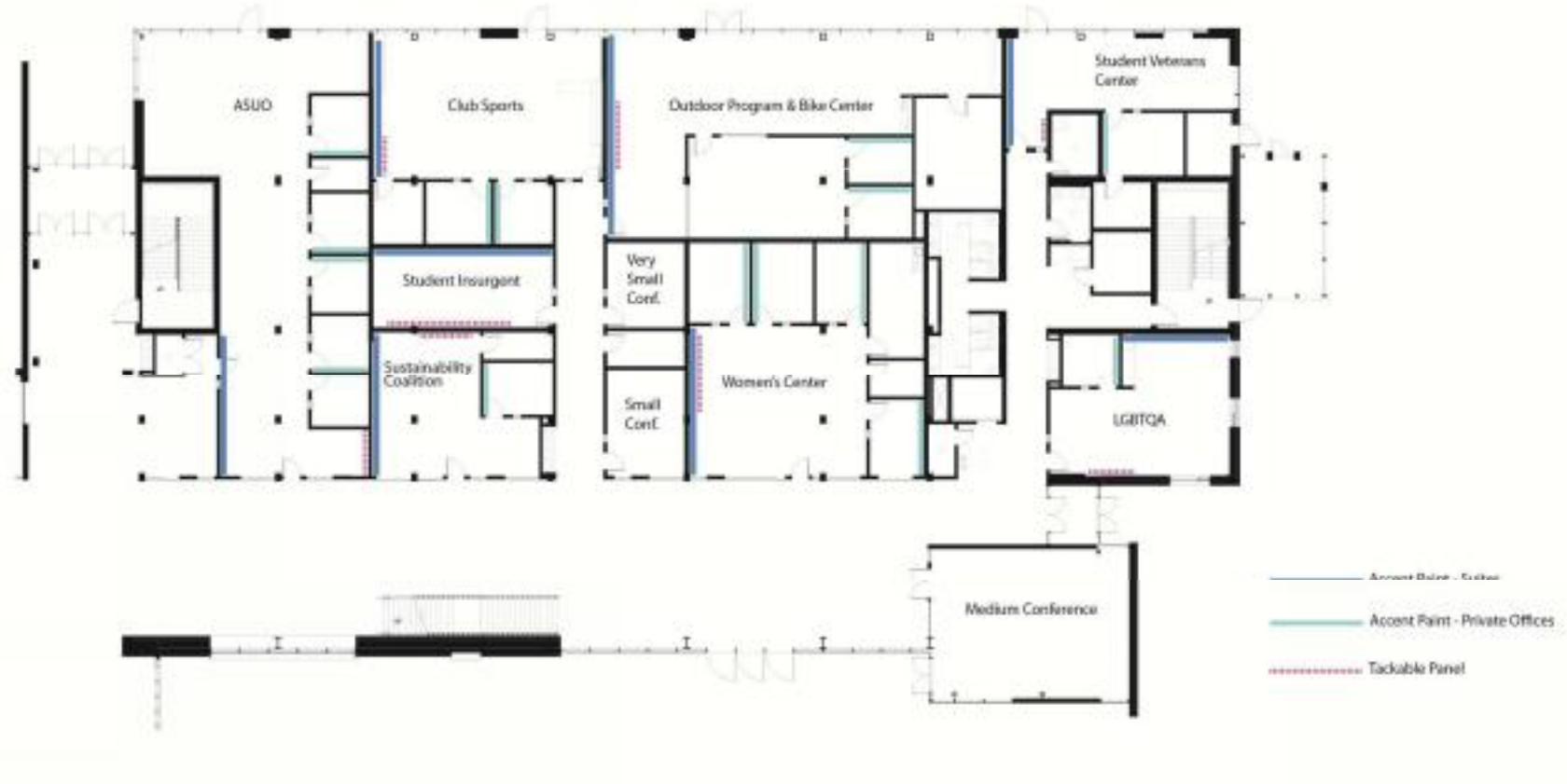

# GROUND FLOOR SOUTHWEST



# FIRST FLOOR NORTH WING

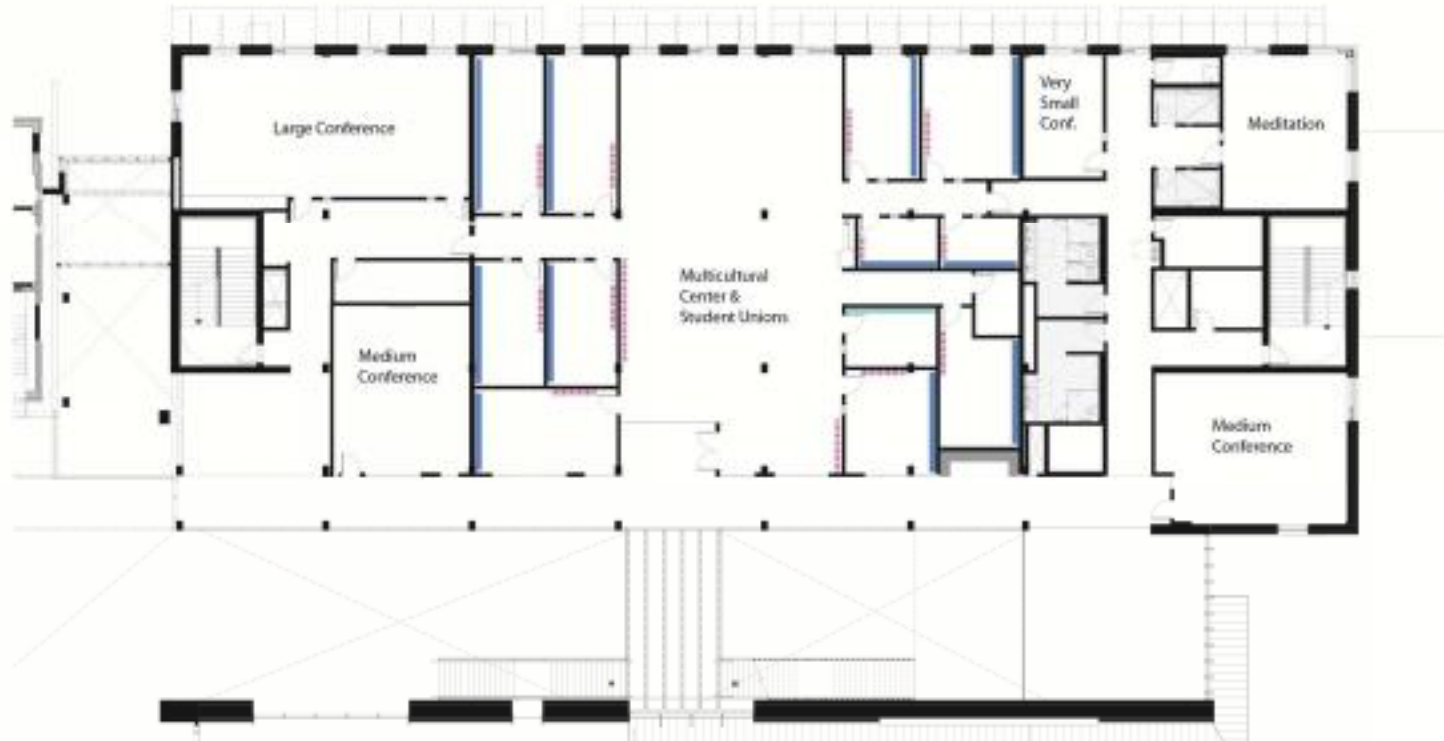

- Accent Paint - Suites
- Accent Paint - Private Offices
- ..... Tackable Panel



# SECOND FLOOR NORTH WING

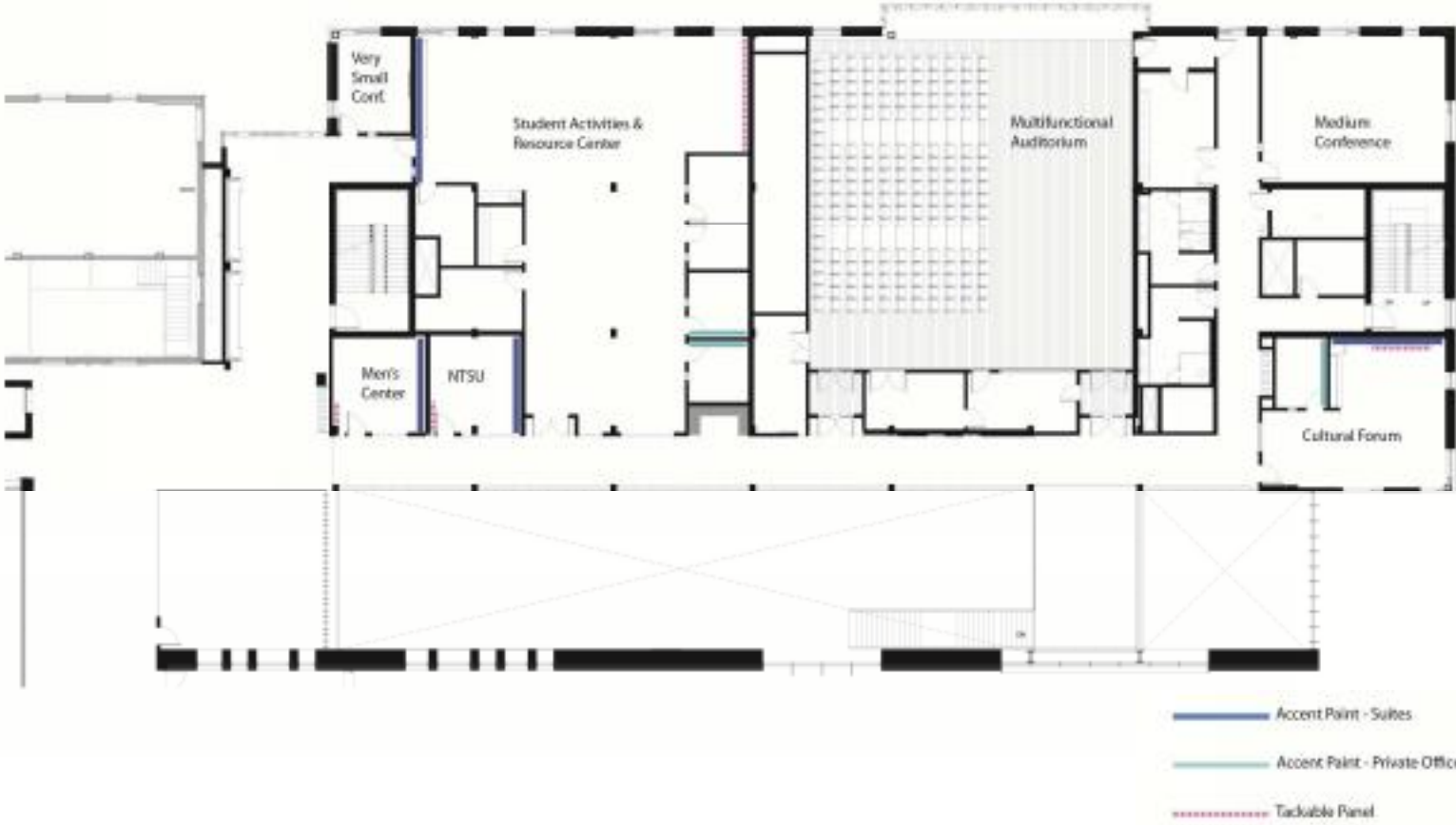

# SECOND FLOOR SOUTHWEST



# SECOND FLOOR MEZZANINE





# GROUND FLOOR

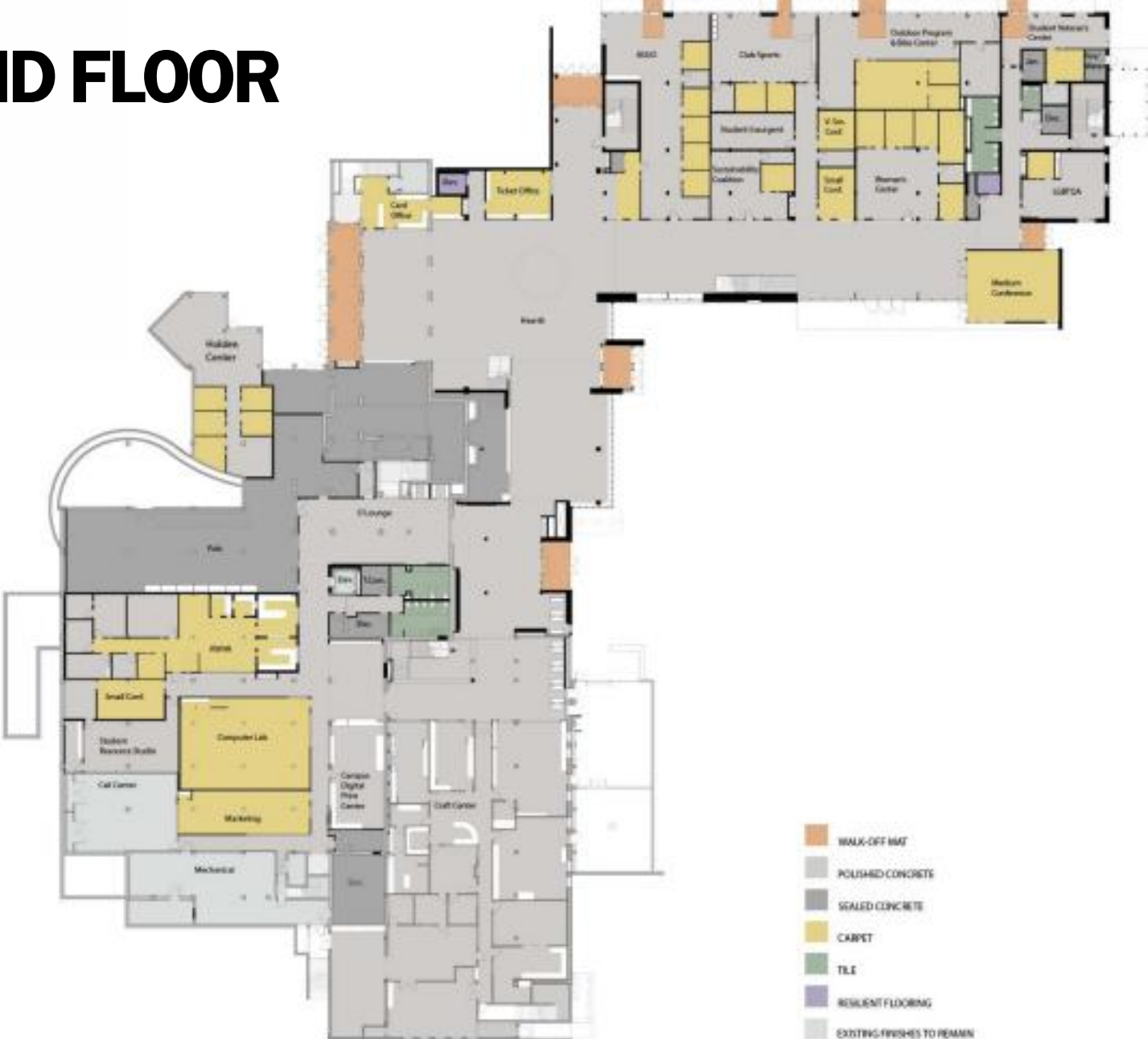

- WALK-OFF MAT
- POLISHED CONCRETE
- SEALED CONCRETE
- CARPET
- TILE
- RESILIENT FLOORING
- EXISTING FINISHES TO REMAIN

# FIRST FLOOR



# SECOND FLOOR

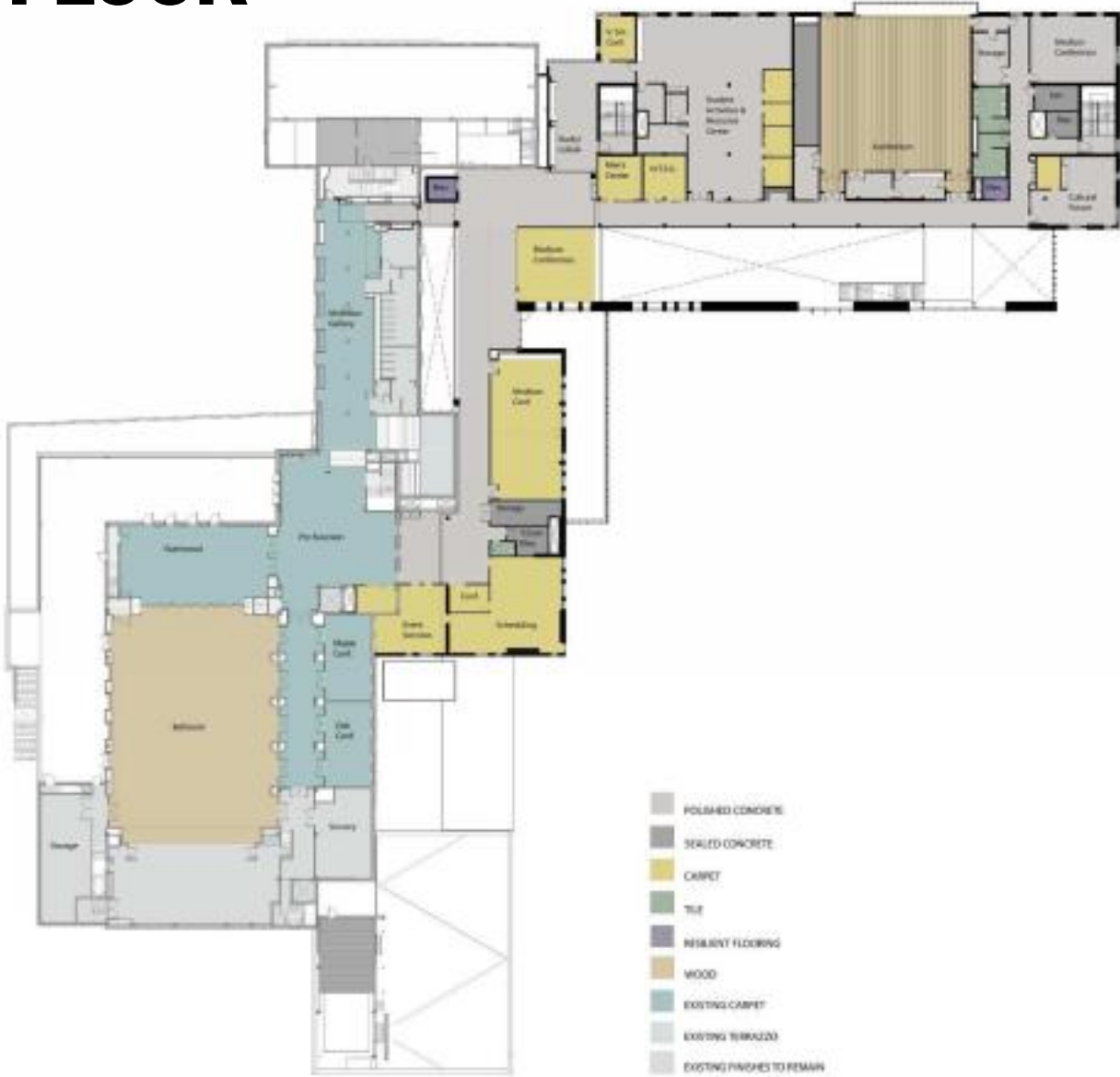



# SECOND FLOOR MEZZANINE

